

BEER BARREL POLKA

1st E^b Alto Sax

Brightly $\text{♩} = 120$

by Lew B.
Vasek Z.
arra

f *mf*

5

13 (Tenors - no vibrato)

p *mf*

Play

mf *mp*

21

mf

f

29

1. 2.

mp

1ST ALTO-

Beer Barrel Polka

40

f

44

mp

52

60

f

68

OPT. ENDING TO REPEAT

ENDING TO CONTINUE

2

2nd Eb Alto Sax

BEER BARREL POLKA

by Lew
Vasek
arr.

Brightly $\text{♩} = 120$

2nd Alto

Bear Barrel Polka

44

52

60

68

OPT. ENDING TO REPEAT

ENDING TO CONTINUE

BEER BARREL POLKA

1st B^b Tenor Sax

by Lew
Vasek
ar

Brightly $\text{♩} = 120$

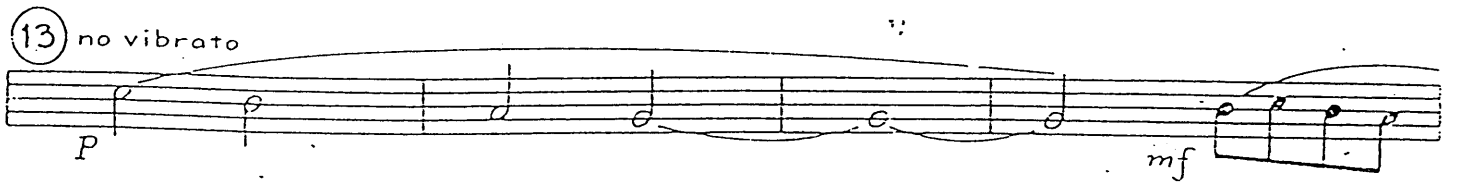
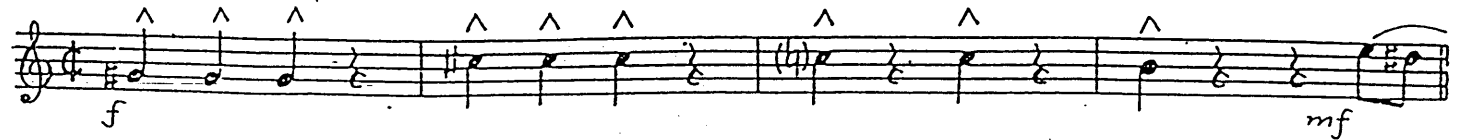

1. TENOR

44

68

OPT. ENDING TO REPEAT

ENDING TO CONTINUE

BEER BARREL POLKA

2nd B \flat Tenor Sax

by Lew I
Vasek ;
arr

Brightly $\text{♩} = 120$

2nd Tenor

Beer Barrel Polka

BLER BARRIE POLKA

E♭ Baritone Sax

by Le
Vase

Brightly $\text{♩} = 120$

The main musical score consists of ten staves of music. It begins with a treble clef, a key signature of one sharp (F#), and a 2/4 time signature. The tempo is marked 'Brightly' with a quarter note equal to 120 beats per minute. The score includes various dynamics such as *f*, *p*, *mp*, and *mf*. Measure numbers 5, 13, 21, 29, 40, 44, 52, 60, and 68 are circled. There are also circled numbers 4 and 3. The music features a variety of note values, including eighth and sixteenth notes, and rests. Some notes have accents (^) above them. The score concludes with a double bar line at measure 67.

Two optional endings are provided at the bottom of the page. The first is labeled 'OPT. ENDING TO REPEAT' and contains a single staff of music with a treble clef, a key signature of one sharp, and a 2/4 time signature. It features a series of eighth notes with accents. The second is labeled 'ENDING TO CONTINUE' and also contains a single staff of music with a treble clef, a key signature of one sharp, and a 2/4 time signature. It features a series of eighth notes with accents. A circled '6 F' is written below the first ending staff.

8/5(24) =

1st B♭ Trumpet

Brightly $\text{♩} = 120$

BEER BARREL POLKA

by Lew Bi
Vasek Zi
arra

2nd B \flat Trumpet

Brightly $\text{♩} = 120$

WALK WALK

POLKA

by Lew Brown
Vasek Zeman
arranger

to A1 ENDING TO CONTINUE

BEER BARREL POLKA

3rd B \flat Trumpet
Brightly $\text{♩} = 120$

by Lew
Vasek
arr

BEER BARREL POLKA

4th B \flat Trumpet

Brightly $\text{♩} = 120$

by Lew
Vasek
arr

BEER BARREL POLKA

1st Trombone

Brightly $\text{♩} = 120$

by Lew I
Vasek

arranged by Bob Lowden

2nd Trombone

BEER BARREL POLKA

by Lew Z
Vasek Z

arranged by Bob Lowden

Brightly $\text{♩} = 120$

5 no vibrato

13 4

21 (Bari) mp mf

Play mp f

29 1.

(Bari) 2. 40 2

44 f mp

52 p mf mp

60 p

68 f

68

OPT. ENDING TO REPEAT ENDING TO CONTINUE

3rd Trombone

BEER BARREL POLKA

by Lew I
Vasek i
arr

Brightly $d=120$

5 no vibrato

f

P

13

4

mf

21

7

mp

f

29

1.

2.

40

f

44

mp

P

52

mf

mp

60

P

f

68

OPT. ENDING TO REPEAT

ENDING TO CONTINUE

4th Trombone

BEER BARREL POLKA

by Leo
Vasek
arr

Brightly $\text{♩} = 120$

5 no vibrato

13

4

21

7

29

1.

2.

40

3

44

52

60

68

OPT. ENDING TO REPEAT

ENDING TO CONTINUE

BEER BARREL POLKA

Piano

by Lew Brc
Vasek Zen

arranged by BOB LOWDEN

Brightly $\text{♩} = 120$

21

Piano

Cmi7

-p2-

Beer Barrel Polka

F9

A6

Bb

Bb

E6

f

29

F7

Cmi7

F7

F7

F7

Cmi7/F

F7

1.

Cmi7

F+7(b9)

Bb

Bb

Bmi7

mp

2.

Cmi7

F7

Bb

Bb

Bb7

(40)

3

Piano

p.3

Beer Barrel Polka

(44)

E^b

E^b

E^bo

E^b

(52)

F^m7

F^m7

E^m7

F^m7

B^b7

B^b7

F^m7 B^b7

F^m7

B^b7

F^m7 / B^b

B^b7 (b9)

E^b

E^b

F^m7 / B^b E^bo

(60)

E^b

E^b

E^bo

E^b

Piano

E^b

p. 4

Beer Barrel Polka

E^b7_{SUS}

E^b7

A^bMA⁷

A^b

C⁹_{SUS} = C⁷

(68)

F_{Mi}7 E^o

F_{Mi}7 / E^b

D⁹_{SUS}

D⁹

E^b

E^b

E^b / B^b E^b

OPT. ENDING TO REPEAT

F⁷

B^b7

E^b

A^bMi⁷ / E^b

E^b

F_{Mi}7 / B^b E^o

ENDING TO CONTINUE

F⁷

F⁷

B^b7

B^b7

E^b9

B^b7

A^bMi⁶

F⁷ / G

B^b7 / F

E^b

Bass

BEER BARREL POLKA

by Lew I
Vasek
arr

Brightly $\text{♩} = 120$

BEER BARREL POLKA

by Lei
Vasel
a

Drums

Brightly $\text{♩} = 120$

BEER BARREL POLKA

Guitar

Brightly $\text{♩} = 120$

by Lew E
Vasek 2
arr
